

# Test Report

No.: XMNPC24000003202

Date: Jan 08, 2024

Page 1 of 8

Client Name: Maymom LLC

Client Address: 20-7 Aly 19 LN 333, Zhongcheng Rd Zhunan Township, Miaoli County, Taiwan

Sample Name: Breast Pump Flange

Manufacturer: Maymom LLC

Buyer: Amazon, US, UK, China, Canada, EU

Material and Mark: PP+TPR

Other: Model: MP012F-F19 Batch: R20231121-10

The above sample(s) and information were provided by the client.

SGS Job No.: XMPC2401000011

Sample Receiving Date: Jan 02, 2024

Testing Period: Jan 02, 2024 ~ Jan 08, 2024

Test Requested: Select test(s) as requested by the client.

Test Method(s): Please refer to next page(s).

Test Result(s): Please refer to next page(s).

|   | Test Requirement  | Conclusion |
|---|---|------------|
| 1 | EU RoHS Directive (EU) 2015/863 amending Annex II to Directive 2011/65/EU - Lead, Mercury, Cadmium, Hexavalent chromium, Polybrominated biphenyls (PBB), Polybrominated diphenyl ethers (PBDE), Bis(2-ethylhexyl) phthalate (DEHP), Butyl benzyl phthalate (BBP), Dibutyl phthalate (DBP) and Diisobutyl phthalate (DIBP) | Pass       |

Signed for and on behalf of  
SGS CSTC Standards Technical Services Co., Ltd. Xiamen Branch

*Rae Chen*

Rae Chen  
Approved Signatory

Scan to see the report



XMNPC24000003202  
Verification:  
check.sgsonline.com.cn



Unless otherwise agreed in writing, this document is issued by the Company subject to its General Conditions of Service printed overleaf, available on request or accessible at <https://www.sgs.com/en/Terms-and-Conditions>. Attention is drawn to the limitation of liability, indemnification and jurisdiction issues defined therein. Any holder of this document is advised that information contained hereon reflects the Company's findings at the time of its intervention only and within the limits of Client's instructions, if any. The Company's sole responsibility is to its Client and this document does not exonerate parties to a transaction from exercising all their rights and obligations under the transaction documents. This document cannot be reproduced except in full, without prior written approval of the Company. Any unauthorized alteration, forgery or falsification of the content or appearance of this document is unlawful and offenders may be prosecuted to the fullest extent of the law. Unless otherwise stated the results shown in this test report refer only to the sample(s) tested.

Attention: To check the authenticity of testing /inspection report & certificate, please contact us at telephone: (86-755) 8307 1443, or email: CN.Doccheck@sgs.com

SGS-CSTC Standards Technical Services Co., Ltd.  
Xiamen Branch (Inspection & Testing Services)

No.31 Xianghong Road, Xiang'an Torch Industrial Zone, Xiamen, Fujian Province, China. 361101  
中国·福建·厦门·火炬(翔安)产业区翔虹路31号 邮编: 361101

t 400 - 691 - 0488 www.sgsgroup.com.cn  
t 400 - 691 - 0488 sgs.china@sgs.com

**Test Result(s):**

Test Part Description:

| SN ID | Sample No. | SGS Sample ID          | Description              |
|-------|------------|------------------------|--------------------------|
| SN1   | 002        | XMN24-000032-0001.C002 | White soft material part |

Remarks:

- (1) 1 mg/kg = 1 ppm = 0.0001%
- (2) MDL = Method Detection Limit
- (3) ND = Not Detected (< MDL)
- (4) "-" = Not Regulated

**EU RoHS Directive (EU) 2015/863 amending Annex II to Directive 2011/65/EU - Lead, Mercury, Cadmium, Hexavalent chromium, Polybrominated biphenyls (PBB), Polybrominated diphenyl ethers (PBDE), Bis(2-ethylhexyl) phthalate (DEHP), Butyl benzyl phthalate (BBP), Dibutyl phthalate (DBP) and Diisobutyl phthalate (DIBP)**

Test Method: With reference to IEC 62321-4:2013+AMD1:2017, IEC 62321-5:2013, IEC 62321-7-2:2017, IEC 62321-6:2015 and IEC 62321-8:2017, analysis was performed by ICP-OES/AAS, UV-Vis and GC-MS.

| Test Item(s)                              | Limit | Unit(s) | MDL | 002 |
|---|-------|---------|-----|-----|
| Lead (Pb)                                 | 1000  | mg/kg   | 2   | ND  |
| Mercury (Hg)                              | 1000  | mg/kg   | 2   | ND  |
| Cadmium (Cd)                              | 100   | mg/kg   | 2   | ND  |
| Hexavalent Chromium (Cr(VI))              | 1000  | mg/kg   | 8   | ND  |
| Polybrominated biphenyls (PBB)            | 1000  | mg/kg   | -   | ND  |
| Monobrominated biphenyl (MonoBB)          | -     | mg/kg   | 5   | ND  |
| Dibrominated biphenyl (DiBB)              | -     | mg/kg   | 5   | ND  |
| Tribrominated biphenyl (TriBB)            | -     | mg/kg   | 5   | ND  |
| Tetrabrominated biphenyl (TetraBB)        | -     | mg/kg   | 5   | ND  |
| Pentabrominated biphenyl (PentaBB)        | -     | mg/kg   | 5   | ND  |
| Hexabrominated biphenyl (HexaBB)          | -     | mg/kg   | 5   | ND  |
| Heptabrominated biphenyl (HeptaBB)        | -     | mg/kg   | 5   | ND  |
| Octabrominated biphenyl (OctaBB)          | -     | mg/kg   | 5   | ND  |
| Nonabrominated biphenyl (NonaBB)          | -     | mg/kg   | 5   | ND  |
| Decabrominated biphenyl (DecaBB)          | -     | mg/kg   | 5   | ND  |
| Polybrominated diphenyl ethers (PBDE)     | 1000  | mg/kg   | -   | ND  |
| Monobrominated diphenyl ether (MonoBDE)   | -     | mg/kg   | 5   | ND  |
| Dibrominated diphenyl ether (DiBDE)       | -     | mg/kg   | 5   | ND  |
| Tribrominated diphenyl ether (TriBDE)     | -     | mg/kg   | 5   | ND  |
| Tetrabrominated diphenyl ether (TetraBDE) | -     | mg/kg   | 5   | ND  |
| Pentabrominated diphenyl ether (PentaBDE) | -     | mg/kg   | 5   | ND  |
| Hexabrominated diphenyl ether (HexaBDE)   | -     | mg/kg   | 5   | ND  |
| Heptabrominated diphenyl ether (HeptaBDE) | -     | mg/kg   | 5   | ND  |



Unless otherwise agreed in writing, this document is issued by the Company subject to its General Conditions of Service printed overleaf, available on request or accessible at <https://www.sgs.com/en/Terms-and-Conditions>. Attention is drawn to the limitation of liability, indemnification and jurisdiction issues defined therein. Any holder of this document is advised that information contained hereon reflects the Company's findings at the time of its intervention only and within the limits of Client's instructions, if any. The Company's sole responsibility is to its Client and this document does not exonerate parties to a transaction from exercising all their rights and obligations under the transaction documents. This document cannot be reproduced except in full, without prior written approval of the Company. Any unauthorized alteration, forgery or falsification of the content or appearance of this document is unlawful and offenders may be prosecuted to the fullest extent of the law. Unless otherwise stated the results shown in this test report refer only to the sample(s) tested.

Attention: To check the authenticity of testing /inspection report & certificate, please contact us at telephone: (86-755) 8307 1443, or email: CN.Doccheck@sgs.com

SGS-CS Standards Technical Services Co., Ltd.  
Xiamen Branch Inspection & Testing Services

No.31 Xianghong Road, Xiang'an Torch Industrial Zone, Xiamen, Fujian Province, China. 361101  
中国·福建·厦门·火炬(翔安)产业区翔虹路31号 邮编: 361101

t 400-691-0488 www.sgsgroup.com.cn  
t 400-691-0488 sgs.china@sgs.com

# Test Report

No.: XMNPC24000003202

Date: Jan 08, 2024

Page 3 of 8

| Test Item(s)                            | Limit | Unit(s) | MDL | 002 |
|---|-------|---------|-----|-----|
| Octabrominated diphenyl ether (OctaBDE) | -     | mg/kg   | 5   | ND  |
| Nonabrominated diphenyl ether (NonaBDE) | -     | mg/kg   | 5   | ND  |
| Decabrominated diphenyl ether (DecaBDE) | -     | mg/kg   | 5   | ND  |
| Bis-(2-ethylhexyl) Phthalate(DEHP)      | 1000  | mg/kg   | 50  | ND  |
| Benzyl Butyl Phthalate(BBP)             | 1000  | mg/kg   | 50  | ND  |
| Dibutyl Phthalate(DBP)                  | 1000  | mg/kg   | 50  | ND  |
| Diisobutyl Phthalate(DIBP)              | 1000  | mg/kg   | 50  | ND  |

**Notes:**

- (1) The maximum permissible limit is quoted from RoHS Directive (EU) 2015/863.
- (2) IEC 62321 series is equivalent to EN 62321 series.
- (3) The restriction of DEHP, BBP, DBP and DIBP shall apply to medical devices, including in vitro medical devices, and monitoring and control instruments, including industrial monitoring and control instruments, from 22 July 2021.

Unless otherwise stated, the decision rule for conformity reporting is based on Binary Statement for Simple Acceptance Rule ( $w=0$ ) stated in ILAC-G8:09/2019.



Unless otherwise agreed in writing, this document is issued by the Company subject to its General Conditions of Service printed overleaf, available on request or accessible at <https://www.sgs.com/en/Terms-and-Conditions>. Attention is drawn to the limitation of liability, indemnification and jurisdiction issues defined therein. Any holder of this document is advised that information contained hereon reflects the Company's findings at the time of its intervention only and within the limits of Client's instructions, if any. The Company's sole responsibility is to its Client and this document does not exonerate parties to a transaction from exercising all their rights and obligations under the transaction documents. This document cannot be reproduced except in full, without prior written approval of the Company. Any unauthorized alteration, forgery or falsification of the content or appearance of this document is unlawful and offenders may be prosecuted to the fullest extent of the law. Unless otherwise stated the results shown in this test report refer only to the sample(s) tested.

Attention: To check the authenticity of testing /inspection report & certificate, please contact us at telephone: (86-755) 8307 1443, or email: [CN\\_Doccheck@sgs.com](mailto:CN_Doccheck@sgs.com)

SGS-CTS Standards Technical Services Co., Ltd.  
Xiamen Branch Inspection & Testing Services and Food Laboratory

No.31 Xianghong Road, Xiang'an Torch Industrial Zone, Xiamen, Fujian Province, China. 361101  
中国·福建·厦门·火炬(翔安)产业区翔虹路31号 邮编: 361101

t 400-691-0488 www.sgsgroup.com.cn  
t 400-691-0488 sgs.china@sgs.com

### Elements Testing Flow Chart

These samples were dissolved totally by pre-conditioning method according to below flow chart.



**Hexavalent Chromium (Cr(VI)) Testing Flow Chart**

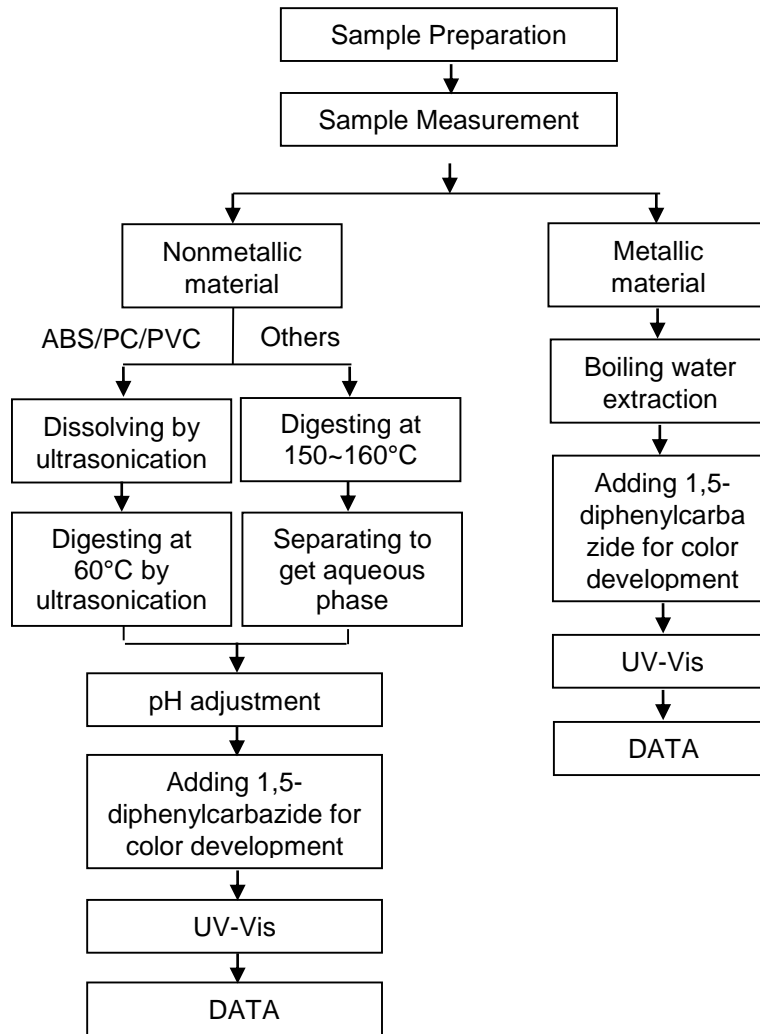

### PBBs/PBDEs Testing Flow Chart



### Phthalates Testing Flow Chart



## Test Report

No.: XMNPC24000003202

Date: Jan 08, 2024

Page 8 of 8

### Sample Photo:



SGS authenticate the photo on original report only

\*\*\* End of Report \*\*\*



SGS-CSI Standards Technical Services Co., Ltd.  
Xiamen Branch Inspection & Testing Services and Food Laboratory

Unless otherwise agreed in writing, this document is issued by the Company subject to its General Conditions of Service printed overleaf, available on request or accessible at <https://www.sgs.com/en/Terms-and-Conditions>. Attention is drawn to the limitation of liability, indemnification and jurisdiction issues defined therein. Any holder of this document is advised that information contained hereon reflects the Company's findings at the time of its intervention only and within the limits of Client's instructions, if any. The Company's sole responsibility is to its Client and this document does not exonerate parties to a transaction from exercising all their rights and obligations under the transaction documents. This document cannot be reproduced except in full, without prior written approval of the Company. Any unauthorized alteration, forgery or falsification of the content or appearance of this document is unlawful and offenders may be prosecuted to the fullest extent of the law. Unless otherwise stated the results shown in this test report refer only to the sample(s) tested.

Attention: To check the authenticity of testing /inspection report & certificate, please contact us at telephone: (86-755) 8307 1443, or email: [CN\\_Doccheck@sgs.com](mailto:CN_Doccheck@sgs.com)

No.31 Xianghong Road, Xiang'an Torch Industrial Zone, Xiamen, Fujian Province, China. 361101  
中国·福建·厦门·火炬(翔安)产业区翔虹路31号 邮编: 361101

t 400-691-0488 www.sgsgroup.com.cn  
t 400-691-0488 sgs.china@sgs.com